

Who Am I

Words and Music by
Mark Hall

♩=66

VERSE

G

D/F#

Em⁷



1. Who am I, _____ that the Lord of all _____ the earth _____ would
(2. Who am I,) _____ that the eyes that see _____ my sin _____ would

4

D

C²

D/C

C



care to know _____ my name, _____ would care to feel _____ my hurt? _____
look on me _____ with love _____ and watch me rise _____ a - gain? _____

8

G

D/F#

Em⁷



Who am I, _____ that the Bright and Morn - ing Star _____ would
Who am I, _____ that the voice that calmed _____ the sea _____ would

12

D

C²

D/C

C



choose to light _____ the way _____ for my ev - er wan - d'ring heart? _____
call out through _____ the rain _____ and calm the storm _____ in me? _____

PRE-CHORUS

16

G/B

C

D^{sus}

Em⁷

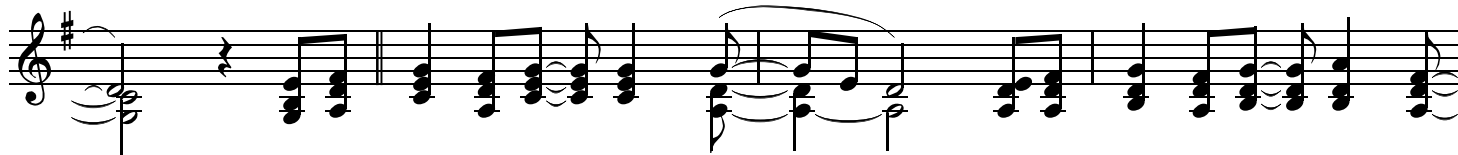

_____ Not be - cause of who _____ I am, _____ but be - cause of what _____ You've done. .

20

D/F#

Em⁷

D/F#

C



_____ Not be - cause of what _____ I've done, _____ but be - cause of who _____ You are. .

CCLI Song # 4196651

© 2003 My Refuge Music | Be Essential Songs

For use solely with the SongSelect Terms of Use. All rights reserved. www.ccli.com

CCLI License # 2614364

CHORUS

24 D C/D G D/F# Em7

I am a flow - er quick - ly fad - - ing, here to -

28 D C D C

-day and gone _ to-mor- - row; _ A wave tossed _ in the o - - cean, a

32 D G D/F# Em7

va - por in _ the _ wind. _ Still You hear me when _ I'm call - - ing. Lord, You

36 D C D C Last time to Coda ⊕

catch me when _ I'm fall - - ing. _ And You've told me who _ I am: _

40 G C² Em7 D

1.

I am Yours, _ I am Yours. _

45 G C Em7 Dsus

2. Who am I,

INSTRUMENTAL

49 ^{2.} C D Em D/F# C G/B Am G C/E

I am Yours. _____

53 D/F# C G/B Am G/B Am G Em D/F#

57 F C/E Cm/Eb D^{sus}

Not be -

PRE-CHORUS

61 C D^{sus} Em⁷ D/F#

-cause of who _ I am, _____ but be - cause of what _ You've done. _____ Not be -

65 Em⁷ D/F#

-cause of what _____ I've done, _____ but be -

67 C D/F# G G/B C D.S. al Coda

-cause of who _____ You are. _____

70 \oplus Coda
C D Em⁷ D^{sus}

I am Yours, _____
I am Yours. _____

73 C D^{sus} G

I am Yours. _____